

# Canine Holter Monitoring Report

www.albamedical.com

## HOLTER MONITOR REPORT

<b>Patient Name:</b>	<b>Asikainen, San Soul Avi</b>	<b>Interp. Physician:</b>	
<b>Date of Birth:</b>		<b>Scan Number:</b>	
<b>ID :</b>	4 034319	<b>Date Recorded:</b>	7/26/202 15:46
<b>Age:</b>	2 Years	<b>Date Processed:</b>	7/27/2021
<b>Sex:</b>	F	<b>Recorder Num:</b>	036934
<b>Analyst:</b>		<b>HookupTech:</b>	
<b>Physician:</b>		<b>Medications:</b>	
<b>Indications:</b>	Doberman		

The patient was monitored for a total of 23:59 hours. The total time analyzed was 23:41 hours. Start time was 3:46pm1. There was a total of 112029 beats. Less than 1% were Ventricular beats, there were 0 Supraventricular beats, and patient is not paced.

Mean Heart Rate: 79	Total Beats: 112029		
Maximum Heart Rate: 240 @ 6:18pm1	Tachycardia beats: 3532 ( $\geq$ 160 BPM)	3%	
Minimum Heart Rate: 47 @ 5:26am2	Bradycardia beats: 5329 ( $\leq$ 60 BPM)	5%	
Pauses: 0 (> 5 sec.)	Longest RR at: 4.811 seconds at 1:19pm2		

### Ventricular Ectopy

Total: 26  
Single: 14  
Pairs: 6  
Total Runs: 0  
Beats in Runs: 0  
Longest Run: 0 @ 3:46pm1 ( 0 BPM)  
Fastest Run: 0 @ 3:46pm1 ( 0 BPM)  
RonT: 0

### Supraventricular - Not Present

### RR Variability

SDNN: 292.36 ms  
pNN50: 60.211 %  
RMSSD: 295.07 ms  
SDSD: 295.07 ms

### COMMENTS:

PVC Summary : 14 singles, 6 pairs and 0 runs.

Physician's Signature: \_\_\_\_\_

\_\_\_\_\_ Date

### FULL-SIZED STRIPS

Gain 0.50 cm/mv ECG 25 mm/sec (ALL)

11:06:00am-2

VPB pair

HR = 125



12:00:02pm-2

One per hour

HR = 56

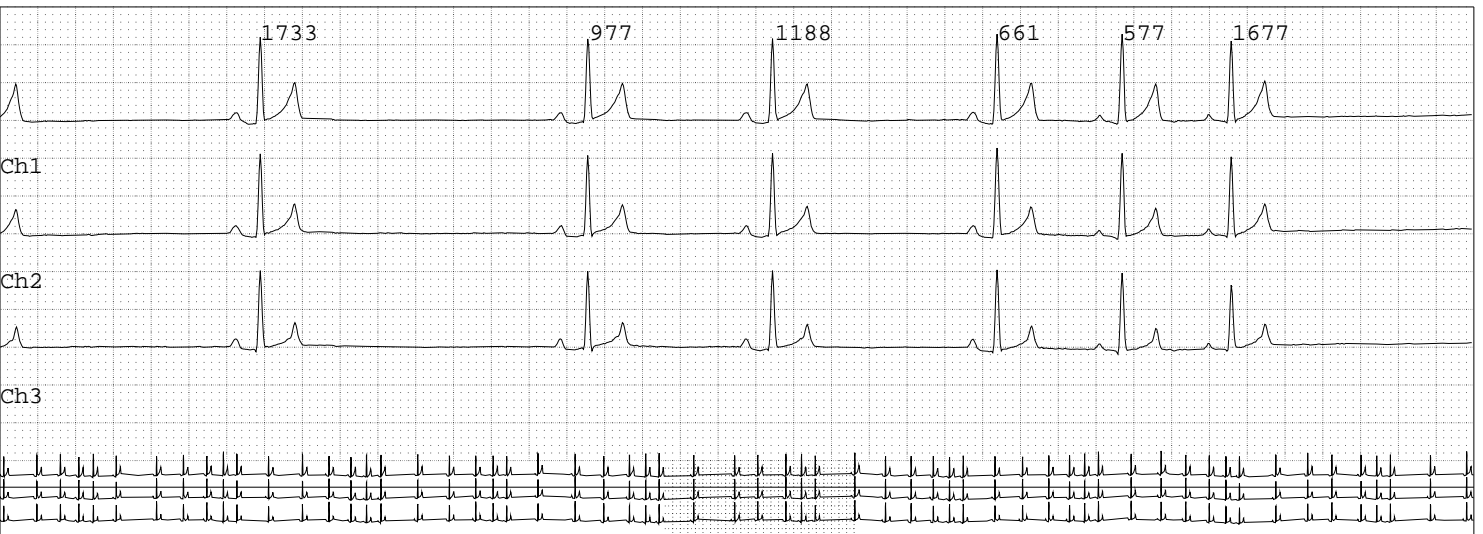

1:00:02pm-2

One per hour

HR = 74

